

# MR compatible video cameras

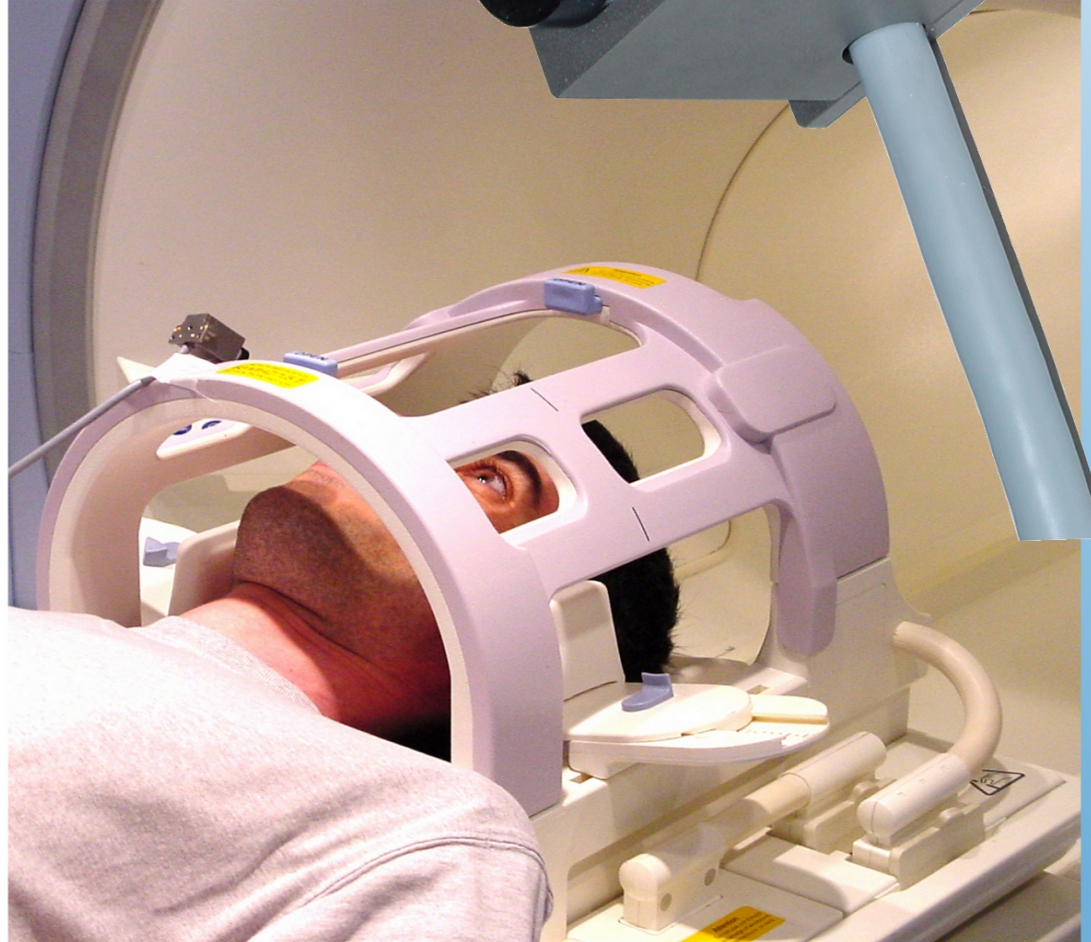
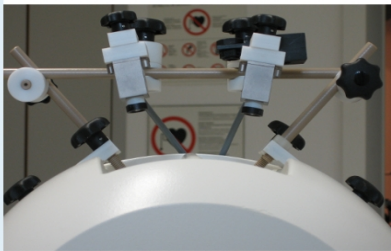
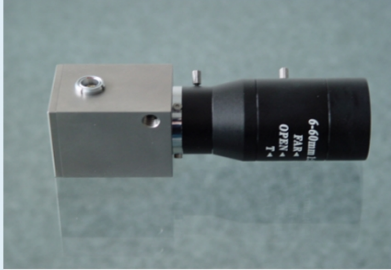

in-bore application  
no interferences  
up to 9T

patient monitoring  
eye-tracking  
motion-tracking

MRC Systems GmbH - Hans-Bunte-Str. 8-10  
D-69123 Heidelberg - Germany  
info@mrc-systems.de - www.mrc-systems.de  
phone: +49 (0)6221 1380-300 - fax: -301

**MRC**

# The right camera for your application

## 12M camera



- in-bore use
- face-monitoring
- eye-tracking
- hyper-scanning
- motion-tracking
- instrument-tracking
- and many more

## 12M-i camera



## CS camera



- patient monitoring
- room monitoring
- wall camera
- zoom options
- mirror views
- and many more

## LED lights

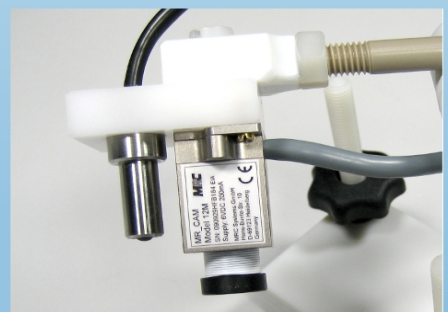

## Various mounting options available

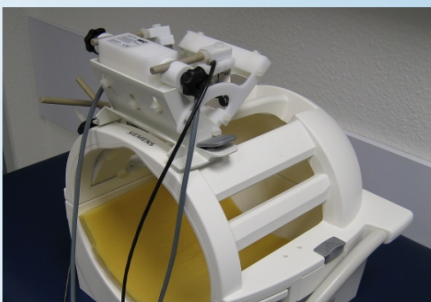

- mirror mounts
- head coil mounts



- balljoint holders
- wall/cover mounts



- articulated arm holders
- tripod holders

If you have any questions, please let us know!

info@mrc-systems.de - www.mrc-systems.de - phone: +49 (0)6221 1380 300